EXPERIMENT 1

CODE:

```
 \documentclass[11pt,a4paper]{article}

\usepackage{geometry}
\geometry{margin=1in}
\usepackage{titlesec}
\usepackage{enumitem}
\usepackage{hyperref}
\usepackage{array}

\titleformat{\section}{\large\bfseries}{}{0em}{}[]

\begin{document}

\begin{center}
   {\Huge \textbf{Nikhil Pravin Khedkar}}\\
   City, Country\\
   Email: nikhilkhedkar21@gmail.com\\
   Phone: +91 92844742xx
\end{center}

\vspace{0.5cm}

\section*{Objective}
To secure a challenging position where I can apply my skills, gain professional experience, and contribute to
organizational growth.

\section*{Education}

\begin{center}
\begin{tabular}{|c|c|c|c|}
\hline
\textbf{Qualification} & \textbf{institution} & \textbf{Board / University} & \textbf{Year} \\
\hline
Btech(CSE) & JSPM University & University & 2028 \\
\hline
Class XII & MJC & State Board & 2024 \\
\hline
Class X & ESOB & CBSE Board & 2022 \\
\hline
\end{tabular}
\end{center}

\section*{Technical Skills}

\begin{itemize}[leftmargin=*]
   \item Programming: Python, C, Java
```

```
    \item Tools: MS Office, LaTeX
    \item Soft Skills: Communication, Teamwork
\end{itemize}

\section*{Soft Skills}

\begin{itemize}[leftmargin=*]
    \item Team Leadership
    \item Communication
    \item Decision Making
\end{itemize}

\section*{Certifications}

\begin{itemize}[leftmargin=*]
    \item Web Development -- Google Cloud
    \item C++ -- LinkedIn
\end{itemize}

\newpage

\section*{Projects}

\textbf{Trip Sathi}

\begin{quote}
Trip Sathi is a smart travel companion project designed to make trip planning easy, safe, and enjoyable. It helps users find destinations, plan routes, manage travel schedules, and get useful information like nearby places, hotels, and transport options. The main aim of Trip Sathi is to guide travelers like a “sathi” (friend) throughout their journey for a smooth and hassle-free experience.
\end{quote}

\section*{Experience}

\textbf{Job Title}\\
Company Name, Location\\
Year -- Year

\begin{itemize}
    \item Key responsibility or achievement
    \item Skills applied and learned
\end{itemize}

\end{document}
```

OUTPUT:-

Nikhil Pravin Khedkar

City, Country
Email: nikhilkhedkar21@gmail.com
Phone: +91 92844742xx

Objective

To secure a challenging position where I can apply my skills, gain professional experience, and contribute to organizational growth.

Education

Qualification	institution	Board / University	Year
Btech(CSE)	Jspm University	University	2028
Class XII	MJC	State Board	2024
Class X	ESOB	CBSE Board	2022

Technical Skills

- Programming: Python, C, Java
- Tools: MS Office, LaTeX
- Soft Skills: Communication, Teamwork

Soft Skills

- Team Leadership
- Communication
- Decision Making

Certifications

- Web Development – Google Cloud
- C++ – Linkedin

Projects

Trip Sathi

Trip Sathi is a smart travel companion project designed to make trip planning easy, safe, and enjoyable. It helps users find destinations, plan routes, manage travel schedules, and get useful information like nearby places, hotels, and transport options. The main aim of Trip Sathi is to guide travelers like a "sathi" (friend) throughout their journey for a smooth and hassle-free experience.

Experience

Job Title
Company Name, Location
Year – Year

- Key responsibility or achievement
- Skills applied and learned

EXPERIMENT 2

CODE:

```
\documentclass[aspectratio=169]{beamer}

\usetheme{CambridgeUS}
\usecolortheme{seahorse}

\usepackage{graphicx}
\usepackage{booktabs}

% Title info
\title{Linux and LaTeX Basics}
\subtitle{DTL Practical Presentation}
\author{Rishi Raj Jha}
\institute{B.Tech CSE \\ JSPM University, Pune}
\date{1 February 2026}

\begin{document}

% Title slide
\begin{frame}
\titlepage
\end{frame}

% Contents
\begin{frame}{Contents}
\begin{itemize}
\item Introduction to Linux
\item Features of Linux
\item LaTeX Importance
\item Comparison
\item Conclusion
\end{itemize}
\end{frame}

% Linux intro
\section{Linux}
\begin{frame}{Introduction to Linux}
\begin{itemize}
\item Linux is an open-source operating system
\item It supports multi-user environment
\item Widely used in servers and development
\end{itemize}
\end{frame}

% Features
\begin{frame}{Features of Linux}
\begin{itemize}
\item High security
\item Customization
\item Stability and performance
\end{itemize}
```

```
\end{frame}

% LaTeX
\section{LaTeX}
\begin{frame}{Importance of LaTeX}
\begin{itemize}
\item Used for professional documentation
\item Helps create structured reports
\item Widely used in academics
\end{itemize}
\end{frame}

% Table
\begin{frame}{Linux vs Windows}
\begin{table}
\centering
\begin{tabular}{lcc}
\toprule
Feature & Linux & Windows \\
\midrule
Open Source & Yes & No \\
Security & High & Moderate \\
Customization & High & Limited \\
\bottomrule
\end{tabular}
\end{table}
\end{frame}

% Conclusion
\section{Conclusion}
\begin{frame}{Conclusion}
\begin{itemize}
\item Linux is powerful and flexible
\item LaTeX helps create professional documents
\item Both are important for computer science students
\end{itemize}
\end{frame}

% End slide
\begin{frame}
\centering
\Huge Thank You
\end{frame}

\end{document}
```

OUTPUT:-

Linux and LaTeX Basics

DTL Practical Presentation

Nikhil Khedkar

B.Tech CSE
JSPM University, Pune

1 February 2026

Contents

- Introduction to Linux
- Features of Linux
- LaTeX Importance
- Comparison
- Conclusion

Introduction to Linux

- Linux is an open-source operating system
- It supports multi-user environment
- Widely used in servers and development

Features of Linux

- High security
- Customization
- Stability and performance

Importance of LaTeX

- Used for professional documentation
- Helps create structured reports
- Widely used in academics

Linux vs Windows

Feature	Linux	Windows
Open Source	Yes	No
Security	High	Moderate
Customization	High	Limited

Conclusion

- Linux is powerful and flexible
- LaTeX helps create professional documents
- Both are important for computer science students

Thank You

EXPERIMENT 3:-

CODE:-

wsl --status
wsl --update
wsl --install
ubuntu
ls
pwd
cd /
ls

OUTPUT:-

EXPERIMENT 4

```
# Create directory
mkdir lab

# Enter directory
cd lab

# Create file
touch test.txt

# Edit file
nano test.txt

# Display content
cat test.txt

# Copy file
cp test.txt copy.txt

# Create another folder
mkdir folder1

# Move file
mv copy.txt folder1/

# Delete file
rm test.txt

# Remove directory
rm -r folder1

# Go back and delete main directory
cd ..
rmdir lab
```

OUTPUT:-

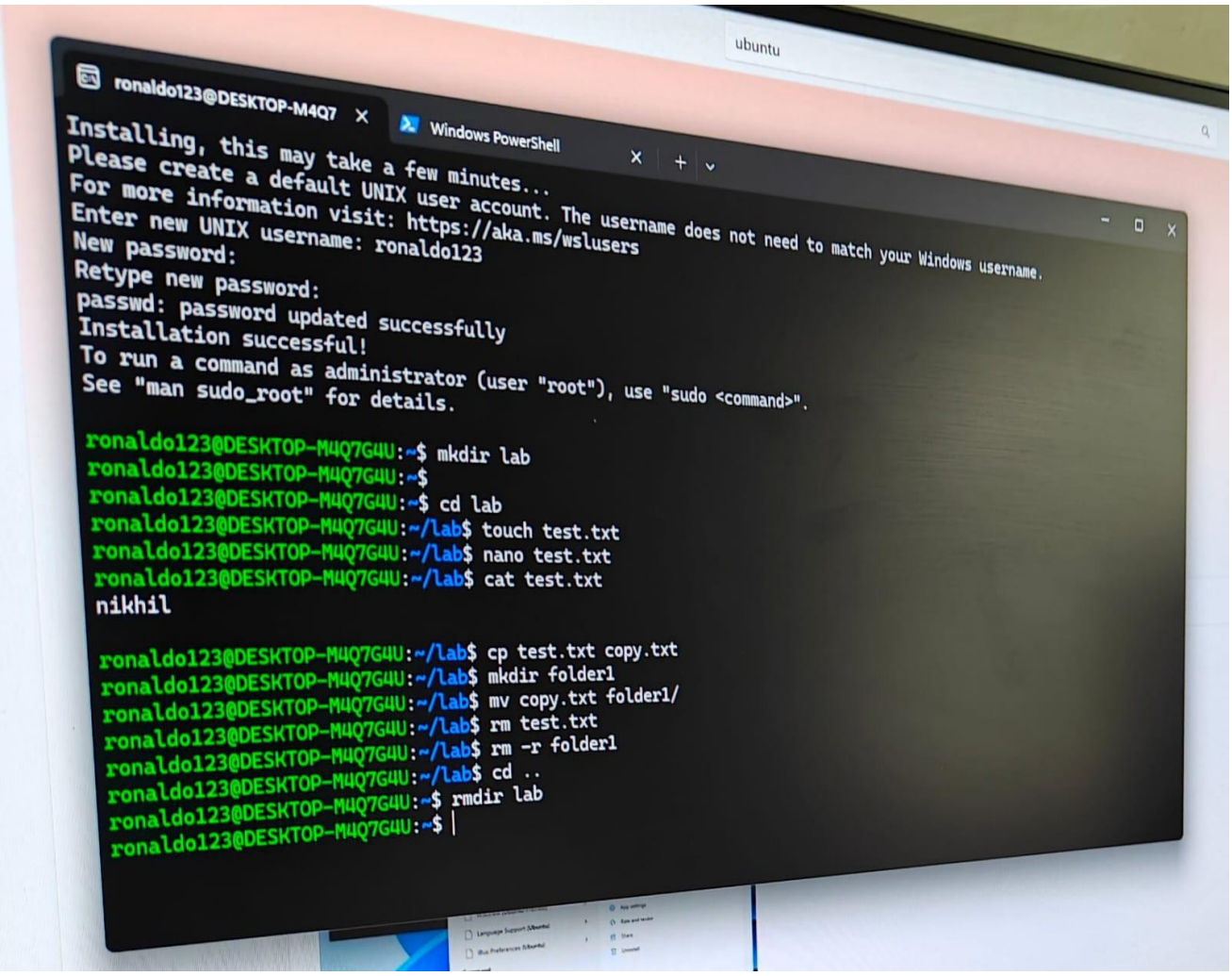
ronaldo123@DESKTOP-M4Q7
Windows PowerShell
ubuntu
Installing, this may take a few minutes...
Please create a default UNIX user account. The username does not need to match your Windows username.
For more information visit: https://aka.ms/wslusers
Enter new UNIX username: ronaldo123
New password:
Retype new password:
passwd: password updated successfully
Installation successful!
To run a command as administrator (user "root"), use "sudo <command>".
See "man sudo_root" for details.
ronaldo123@DESKTOP-M4Q7G4U:~$ mkdir lab
ronaldo123@DESKTOP-M4Q7G4U:~$
ronaldo123@DESKTOP-M4Q7G4U:~$ cd lab
ronaldo123@DESKTOP-M4Q7G4U:~/lab$ touch test.txt
ronaldo123@DESKTOP-M4Q7G4U:~/lab$ nano test.txt
ronaldo123@DESKTOP-M4Q7G4U:~/lab$ cat test.txt
nikhil
ronaldo123@DESKTOP-M4Q7G4U:~/lab$ cp test.txt copy.txt
ronaldo123@DESKTOP-M4Q7G4U:~/lab$ mkdir folder1
ronaldo123@DESKTOP-M4Q7G4U:~/lab$ mv copy.txt folder1/
ronaldo123@DESKTOP-M4Q7G4U:~/lab$ rm test.txt
ronaldo123@DESKTOP-M4Q7G4U:~/lab$ rm -r folder1
ronaldo123@DESKTOP-M4Q7G4U:~/lab$ cd ..
ronaldo123@DESKTOP-M4Q7G4U:~$ rmdir lab
ronaldo123@DESKTOP-M4Q7G4U:~$

EXPERIMENT 5:-

CODE:

```
<!DOCTYPE html>
<html lang="en">
<head>
<meta charset="UTF-8">
<meta name="viewport" content="width=device-width, initial-scale=1.0">
<title>Modern Website</title>

<link href="https://cdn.jsdelivr.net/npm/bootstrap@5.3.0/dist/css/bootstrap.min.css" rel="stylesheet">

<style>
.hero {
background: linear-gradient(to right, #4facfe, #00f2fe); color: white;
padding: 80px 20px; text-align: center;
}
</style>
</head>

<body>

<!-- Navbar -->
<nav class="navbar navbar-expand-lg navbar-dark bg-dark sticky-top">
<div class="container">
<a class="navbar-brand">Nikhil Tech</a>
<button class="navbar-toggler" data-bs-toggle="collapse" data-bs-target="#nav">
<span class="navbar-toggler-icon"></span>
</button>

<div class="collapse navbar-collapse" id="nav">
<ul class="navbar-nav ms-auto">
<li class="nav-item"><a class="nav-link active">Home</a></li>
<li class="nav-item"><a class="nav-link">Services</a></li>
<li class="nav-item"><a class="nav-link">Contact</a></li>
</ul>
</div>
</div>
</nav>

<!-- Hero -->
<div class="hero">
<h1>Welcome to My Website</h1>
<p>Modern Responsive Design using Bootstrap</p>
<button class="btn btn-light">Get Started</button>
</div>

<!-- Cards -->
<div class="container mt-5">
<div class="row text-center">
<div class="col-md-4">
<div class="card shadow p-3">
<h4>Fast</h4>
<p>Quick loading and smooth design</p>
```

```
</div>
</div>

<div class="col-md-4">
<div class="card shadow p-3">
<h4>Responsive</h4>
<p>Works on all devices</p>
</div>
</div>

<div class="col-md-4">
<div class="card shadow p-3">
<h4>Modern</h4>
<p>Clean and professional UI</p>
</div>
</div>
</div>
</div>

<!-- Contact Form -->
<div class="container mt-5">
<h2>Contact Us</h2>
<form id="contactForm">
<input type="text" id="name" class="form-control mb-3" placeholder="Name">
<input type="email" id="email" class="form-control mb-3" placeholder="Email">
<textarea id="msg" class="form-control mb-3" placeholder="Message"></textarea>
<button class="btn btn-success">Send</button>
</form>
</div>

<!-- Footer -->
<footer class="bg-dark text-white text-center p-3 mt-4">
<p>© 2026 Nikhil Tech</p>
</footer>

<script>
document.getElementById("contactForm").addEventListener("submit", function(e){
if(name.value=="" || email.value=="" || msg.value==""){
alert("Please fill all fields");
e.preventDefault();
}
});
</script>

<script src="https://cdn.jsdelivr.net/npm/bootstrap@5.3.0/dist/js/bootstrap.bundle.min.js"></script>

</body>
</html>
```

OUTPUT:

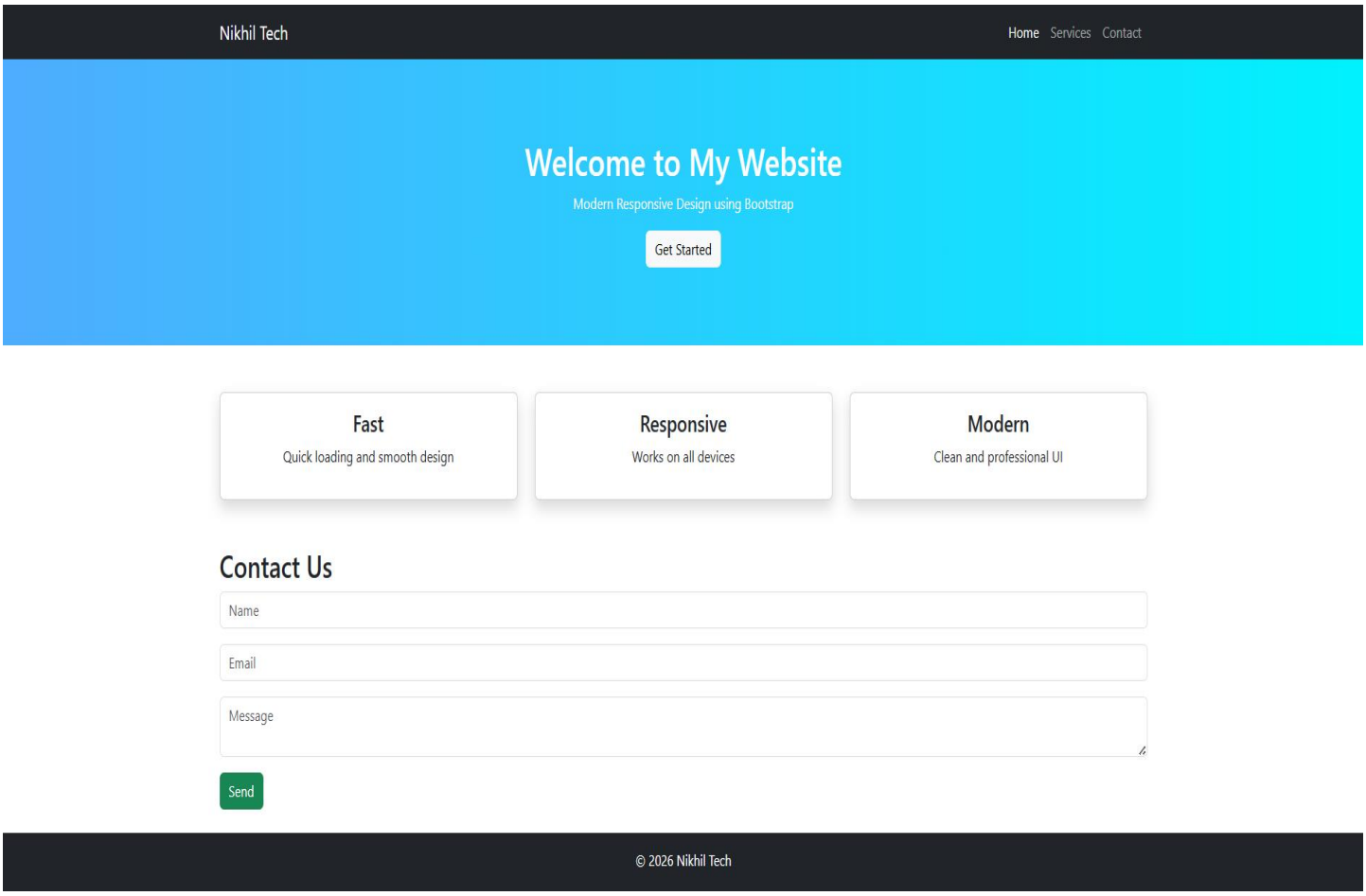
Nikhil Tech
Home Services Contact
Welcome to My Website
Modern Responsive Design using Bootstrap
Get Started
Fast
Quick loading and smooth design
Responsive
Works on all devices
Modern
Clean and professional UI
Contact Us
Name
Email
Message
Send
© 2026 Nikhil Tech

EXPERIMENT 6:

CODE:

```
<!DOCTYPE html>
<html lang="en">
<head>
<meta charset="UTF-8">
<meta name="viewport" content="width=device-width, initial-scale=1.0">
<title>Login Page</title>

<link
href="https://cdn.jsdelivr.net/npm/bootstrap@5.3.0/dist/css/bootstrap.min.css"
rel="stylesheet">

<style>
body {
   background: linear-gradient(to right, #667eea, #764ba2);
}
</style>
</head>

<body>

<!-- Login Card -->
<div class="container d-flex justify-content-center align-items-center vh-100">
  <div class="card p-4 shadow" style="width: 350px;">
    <h3 class="text-center mb-3">Login</h3>

    <form id="loginForm">
      <input type="email" id="email" class="form-control mb-3" placeholder="Email">

      <div class="input-group mb-3">
        <input type="password" id="password" class="form-control" placeholder="Password">
        <button type="button" class="btn btn-outline-secondary"
onclick="togglePass()">Show</button>
      </div>

      <button class="btn btn-primary w-100">Login</button>
    </form>
  </div>
</div>
```

```
<script>
function togglePass(){
  let p = document.getElementById("password");
  p.type = (p.type === "password") ? "text" : "password";
}

document.getElementById("loginForm").addEventListener("submit", function(e){
  let email = document.getElementById("email").value;
  let pass = document.getElementById("password").value;

  if(email=="" || pass==""){
    alert("Fill all fields");
    e.preventDefault();
  }
});
</script>

</body>
</html>
```

OUTPUT:

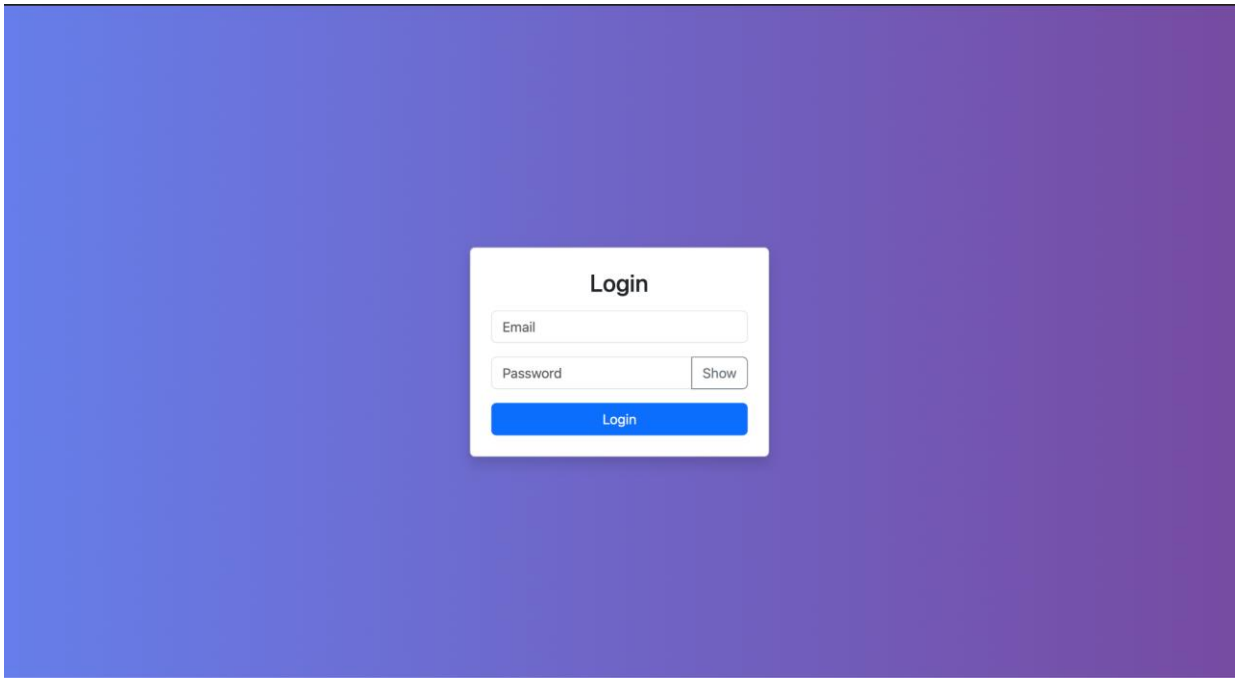

EXPERIMENT 7:

Step 1: Create MathWorks Account

1. **Open the official website: MathWorks (www.mathworks.com)**
2. **Click on Sign In → Create Account**
3. **Fill in required details:**
    - **Name**
    - **Email ID**
    - **Password**
4. **Select Country (India) and accept terms**
5. **Click Create Account**
6. **Verify your email through the link sent to your inbox**

Step 2: Download MATLAB

1. **Log in to your MathWorks account**
2. **Click on Download MATLAB**
3. **Choose the latest version**
4. **Select license type:**
    - **Student / Trial / Institutional**
5. **Download the MATLAB installer file**

Step 3: Install MATLAB

1. **Run the downloaded installer**
2. **Choose Log in with MathWorks Account**
3. **Enter your email and password**
4. **Select license (Student/Trial)**
5. **Choose installation folder**
6. **Select required toolboxes**
7. **Click Install**

Step 4: Launch MATLAB

1. **After installation, open MATLAB**
2. **MATLAB desktop will appear:**
   - **Command Window**
   - **Workspace**
   - **Editor**
   - **Current Folder**

OUTPUT: To create an account in mathworks

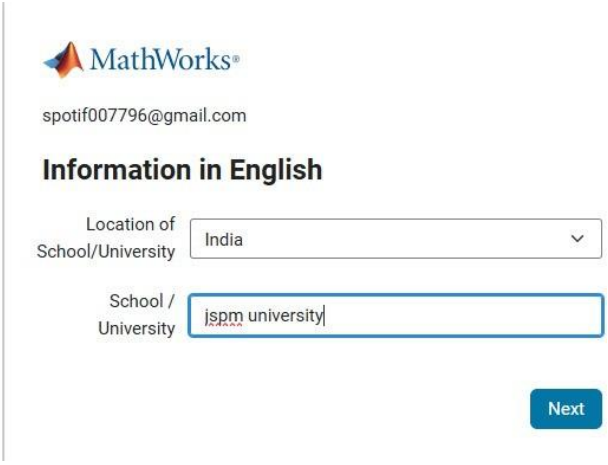

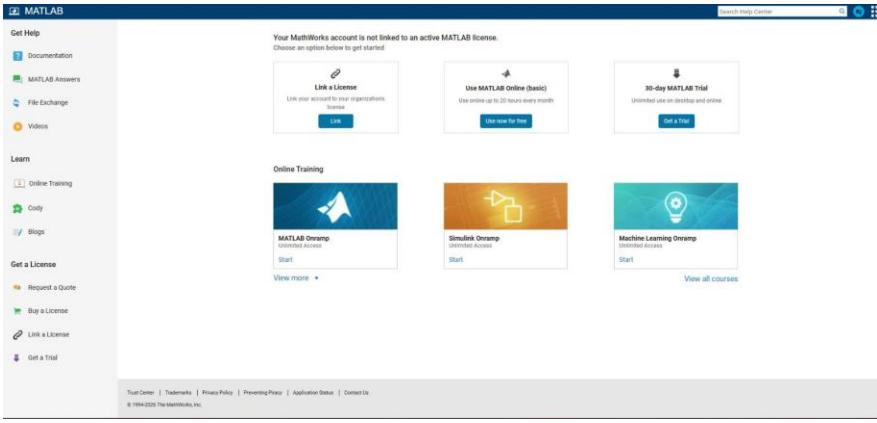

OUTPUT: To Install MATLAB:

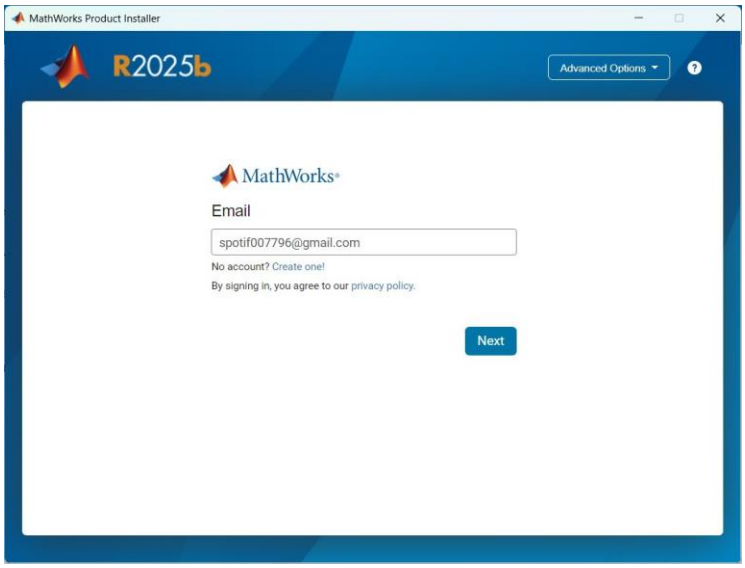

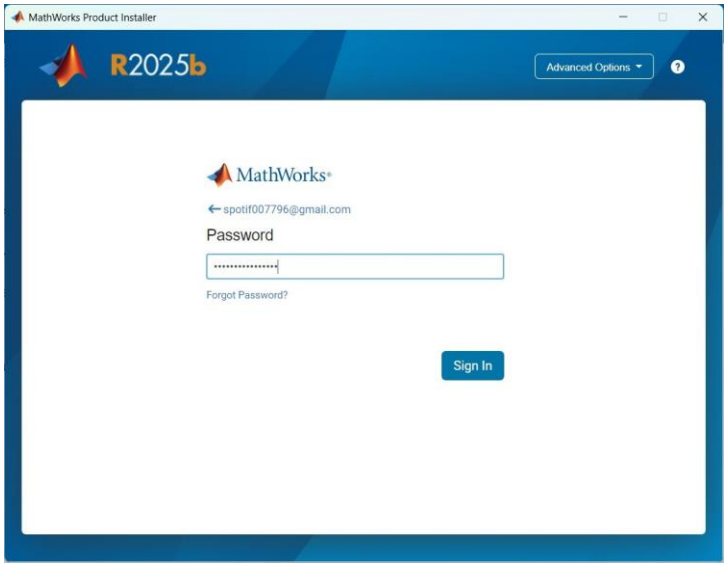

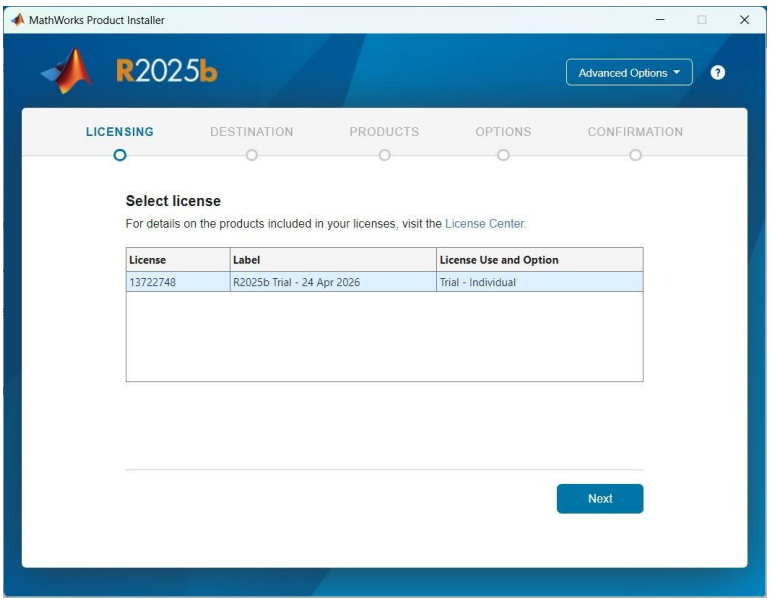

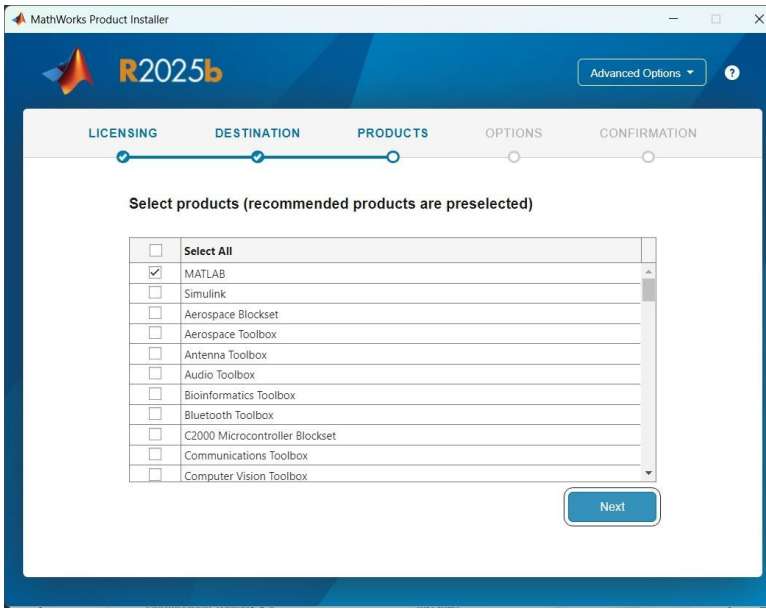

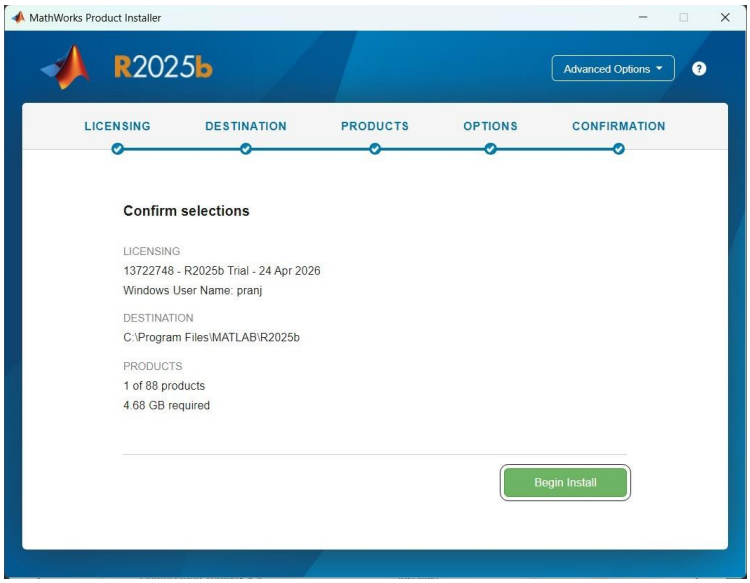
MathWorks Product Installer
R2025b
Advanced Options
LICENSING
DESTINATION
PRODUCTS
OPTIONS
CONFIRMATION
Confirm selections
LICENSING
13722748 - R2025b Trial - 24 Apr 2026
Windows User Name: pranj
DESTINATION
C:\Program Files\MATLAB\R2025b
PRODUCTS
1 of 88 products
4.68 GB required
Begin Install

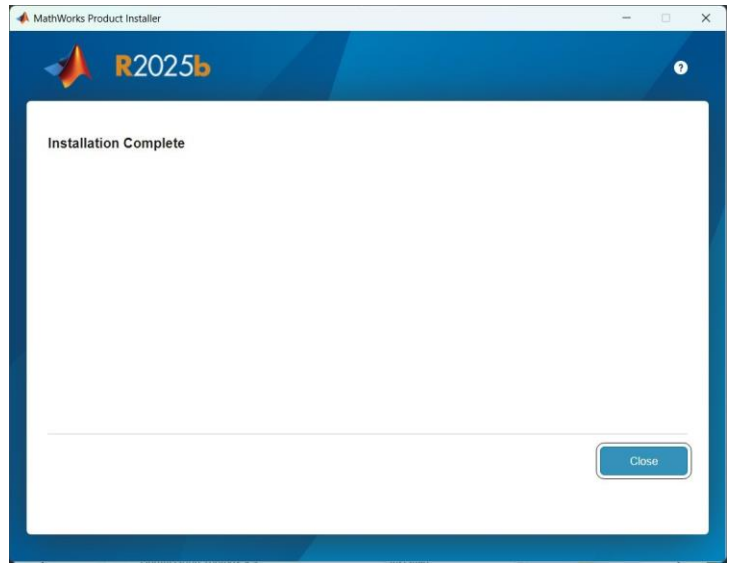
MathWorks Product Installer
R2025b
Installation Complete
Close

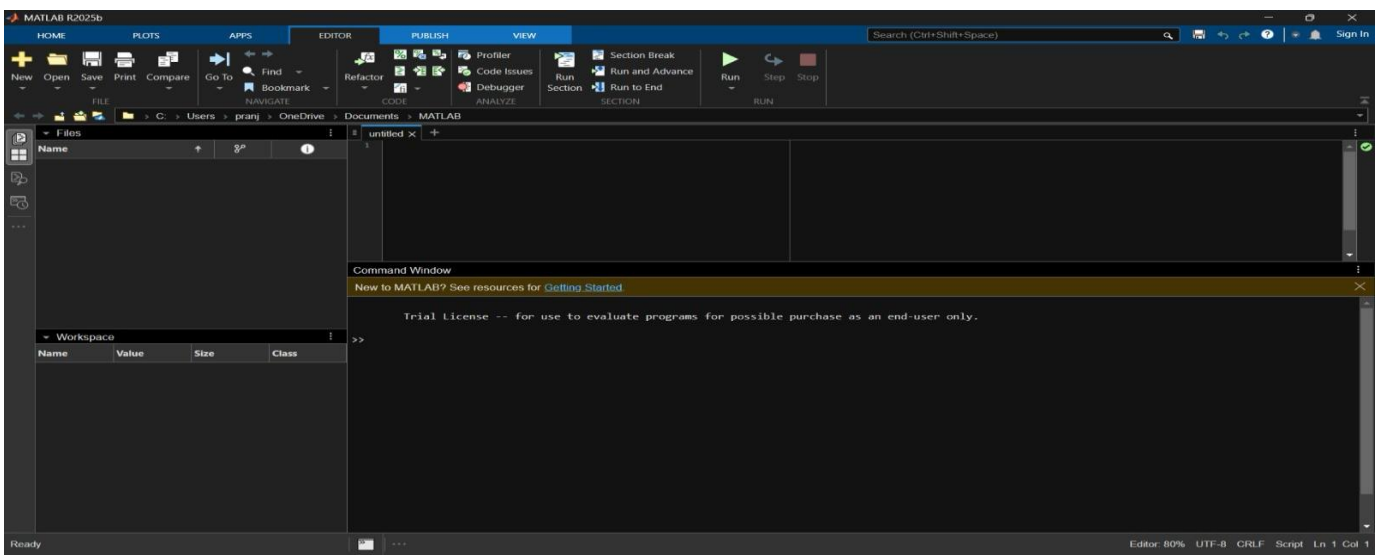
MATLAB R2025b
HOME
PLOTS
APPS
EDITOR
PUBLISH
VIEW
Search (Ctrl+Shift+Space)
Sign In
New
Open
Save
Print
Compare
Go To
Find
Bookmark
Refactor
Profiler
Code Issues
Debugger
Run Section
Section Break
Run and Advance
Run to End
Run
Step
Stop
FILE
NAVIGATE
CODE
ANALYZE
SECTION
RUN
C: › Users › pranj › OneDrive › Documents › MATLAB
Files
Name
untitled
Command Window
New to MATLAB? See resources for Getting Started.
Trial License -- for use to evaluate programs for possible purchase as an end-user only.
>>
Workspace
Name
Value
Size
Class
Ready
Editor: 80%
UTF-8
CRLF
Script
Ln 1 Col 1

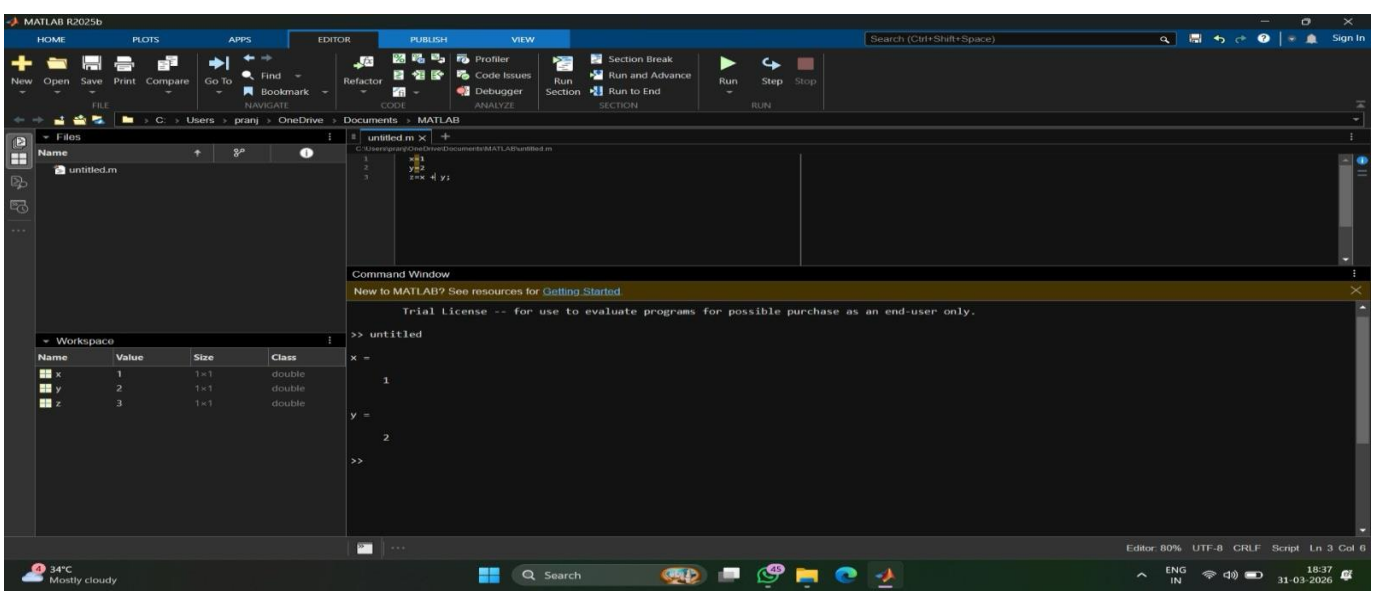
MATLAB R2025b
HOME
PLOTS
APPS
EDITOR
PUBLISH
VIEW
Search (Ctrl+Shift+Space)
Sign In
New
Open
Save
Print
Compare
Go To
Find
Bookmark
Refactor
Profiler
Code Issues
Debugger
Run Section
Section Break
Run and Advance
Run to End
Run
Step
Stop
FILE
NAVIGATE
CODE
ANALYZE
SECTION
RUN
C: › Users › pranj › OneDrive › Documents › MATLAB
Files
Name
untitled.m
x=1
y=2
z=x + y;
Command Window
New to MATLAB? See resources for Getting Started.
Trial License -- for use to evaluate programs for possible purchase as an end-user only.
>> untitled
x =
1
y =
2
>>
Workspace
Name
Value
Size
Class
x
1
1×1
double
y
2
1×1
double
z
3
1×1
double
Editor: 80%
UTF-8
CRLF
Script
Ln 3 Col 6
34°C
Mostly cloudy
Search
ENG
IN
18:37
31-03-2026

EXPERIMENT 8:

CODE:

```
% Matrix Operations Script
clc;
clear;
% Define matrices
A = [1 2; 3 4];
B = [5 6; 7 8];
% Matrix Addition
C = A + B;
% Matrix Subtraction
D = A - B;
% Matrix Multiplication
E = A * B;
% Display Results
disp('Matrix A:')
disp(A)
disp('Matrix B:')
disp(B)
disp('Addition (A + B):')
disp(C)
disp('Subtraction (A - B):')
disp(D)
disp('Multiplication (A * B):')
disp(E)
```

OUTPUT:

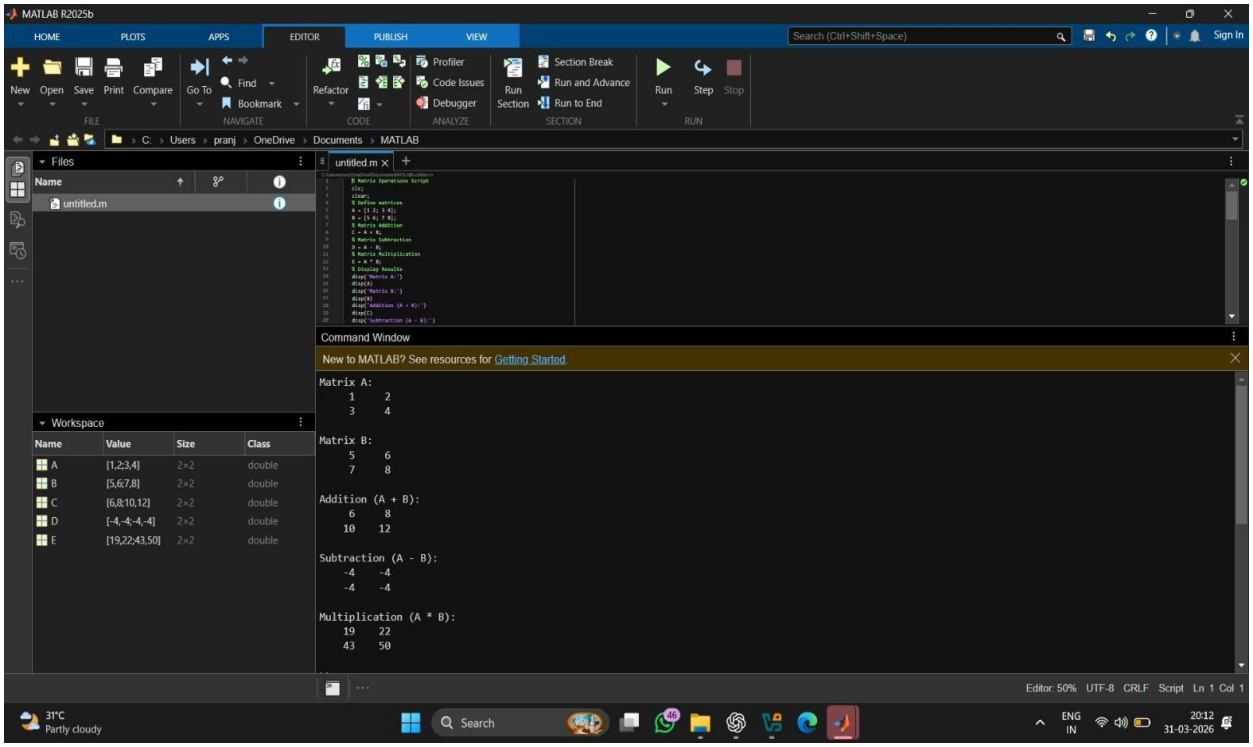
MATLAB R2025b
Command Window
New to MATLAB? See resources for Getting Started
Matrix A:
1 2
3 4
Matrix B:
5 6
7 8
Addition (A + B):
6 8
10 12
Subtraction (A - B):
-4 -4
-4 -4
Multiplication (A * B):
19 22
43 50

EXPERIMENT 9:

1.Opened Oracle VM VirtualBox on the system.

2.Clicked on New to create a virtual machine.

3.Entered the name and selected operating system type and version.

4.Allocated RAM and processor resources for the virtual machine.

5.Created a virtual hard disk with required storage capacity.

6.Attached the operating system ISO file in the storage settings.

7.Started the virtual machine and verified proper execution.

8.Observed VirtualBox interface showing configured virtual machine.

9.Installed VMware Workstation on the system.

10Created a new virtual machine in VMware.

11.Selected OS type and allocated system resources.

12.Attached ISO file and completed virtual machine setup.

13.Successfully launched the virtual machine in VMware.

OUTPUT: For Oracle VM VirtualBox

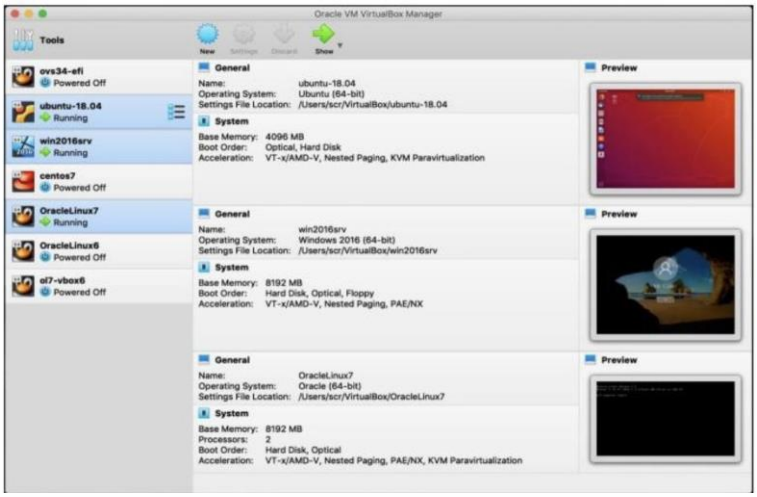

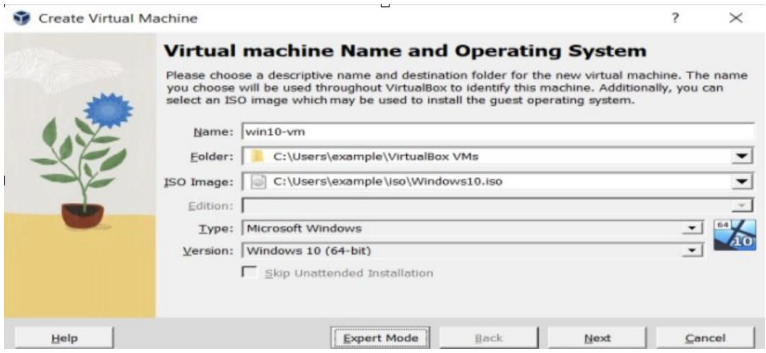

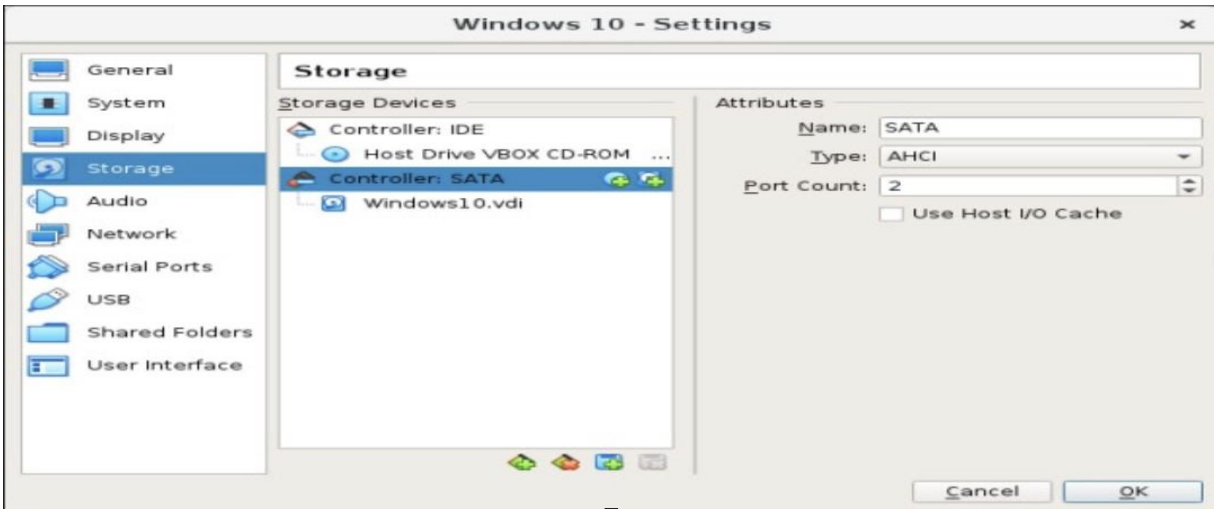

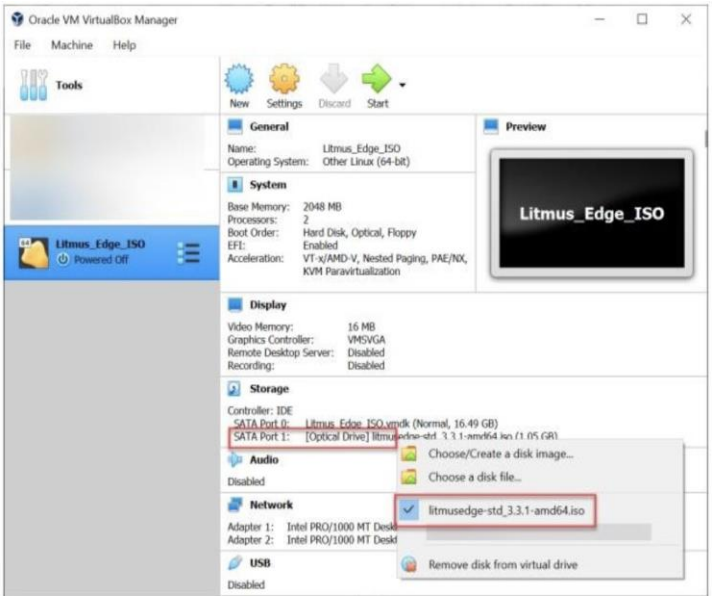

OUTPUT: For Installation and Configuration of VMware Workstation

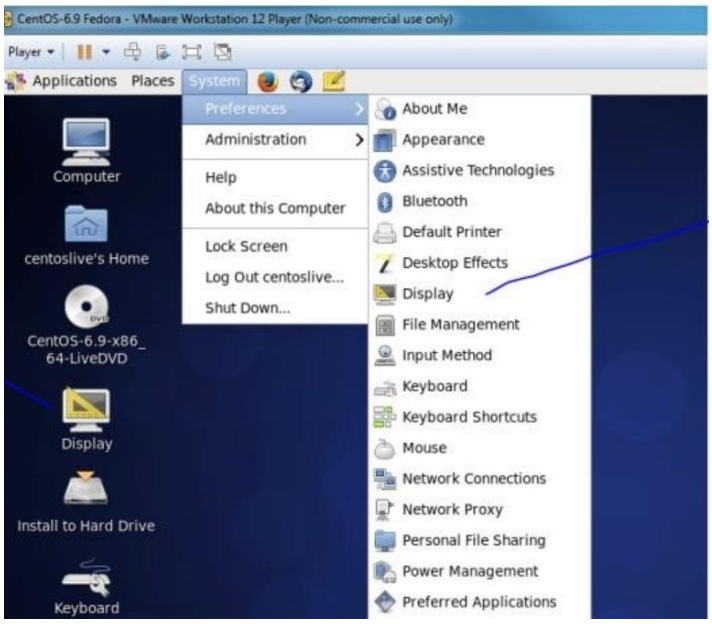

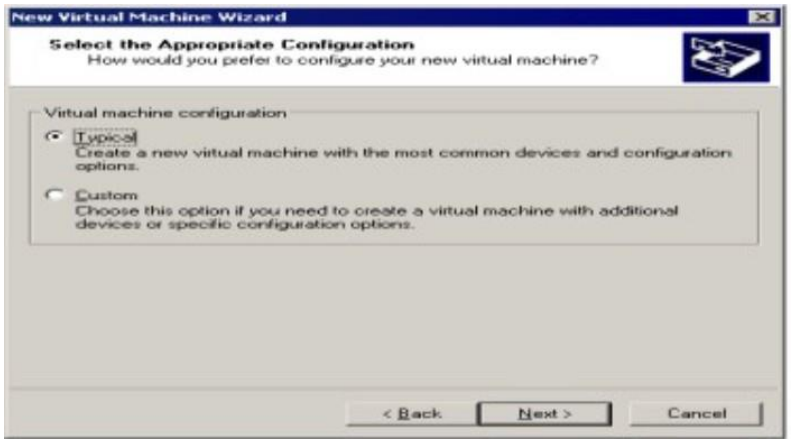

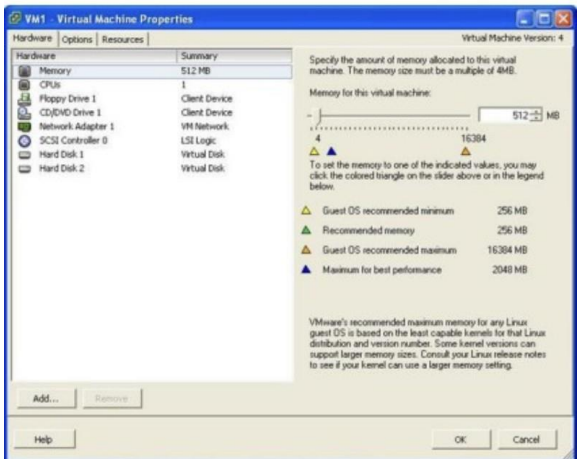

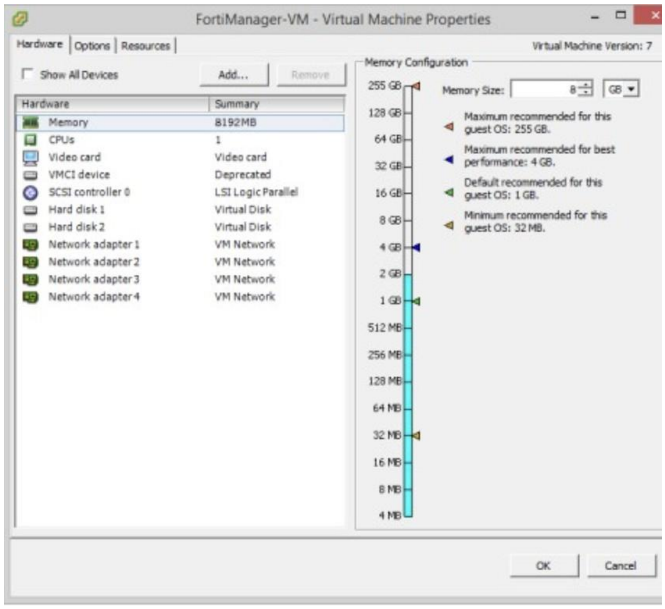

EXPERIMENT 10:

1. **Opened Oracle VM VirtualBox.**
2. **Clicked on New to create a virtual machine.**
3. **Entered machine name and selected operating system type.**
4. **Allocated RAM and storage for the virtual machine.**
5. **Created a virtual hard disk.**
6. **Attached the operating system ISO file using storage settings.**
7. **Started the virtual machine.**
8. **Followed installation steps of the guest operating system.**
9. **Entered username and password during installation.**
10. **Completed installation process successfully.**
11. **Logged into the guest operating system.**
12. **Performed basic operations like file creation and terminal commands.**
13. **Verified proper working of the guest OS inside virtual machine.**

OUTPUT:

ol8-vm - Settings
General
System
Display
Storage
Audio
Network
Serial Ports
USB
Shared Folders
User Interface
Storage
Storage Devices
Controller: IDE
VBoxGuestAdditions.iso
OracleLinux8.iso
Controller: SATA
ol8-vm.vdi
Attributes
Name: IDE
Type: PIIX4
Use Host I/O Cache
OK
Cancel
Help

Create Virtual Machine
Name and operating system
Please choose a descriptive name and destination folder for the new virtual machine and select the type of operating system you intend to install on it. The name you choose will be used throughout VirtualBox to identify this machine.
Name: win10-vm
Machine Folder: /home/example/VirtualBox VMs
Type: Microsoft Windows
Version: Windows 10 (32-bit)
Expert Mode
< Back
Next >
Cancel

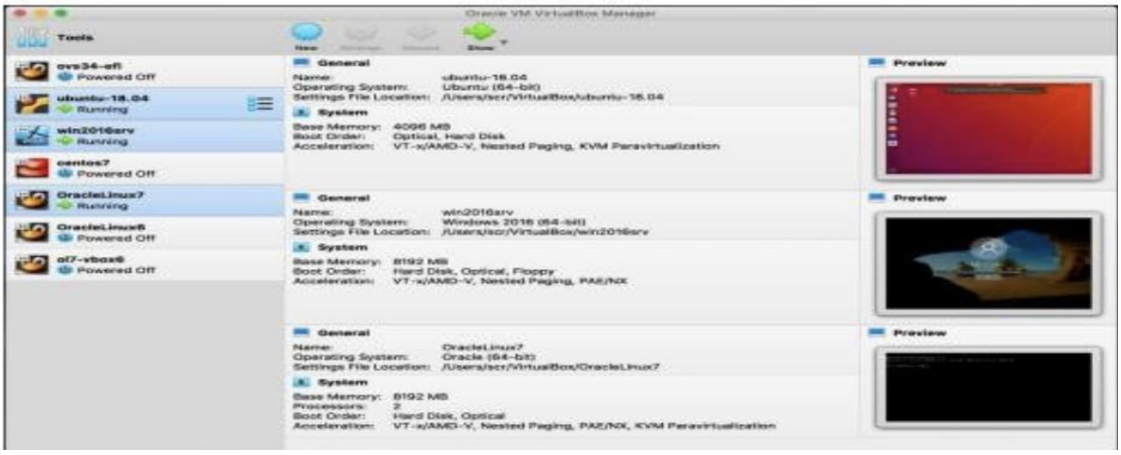

EXPERIMENT 11:

1. **Opened the GitHub website and logged into the account.**
2. **Clicked on the "+" icon and selected New Repository.**
3. **Entered repository name (MovieReco) and selected visibility (Public).**
4. **Clicked on Create Repository.**
5. **Copied the repository URL.**
6. **Cloned the repository to the local system using Git (optional).**
7. **Added project files such as HTML, CSS, and JavaScript.**
8. **Used Git commands to add files (git add).**
9. **Committed the changes using git commit.**
10. **Pushed the files to GitHub using git push.**
11. **Verified that files were uploaded successfully.**
12. **Observed repository contents, commit history, and README file.**
13. **Verified successful deployment using GitHub Pages (if applicable).**

OUTPUT:

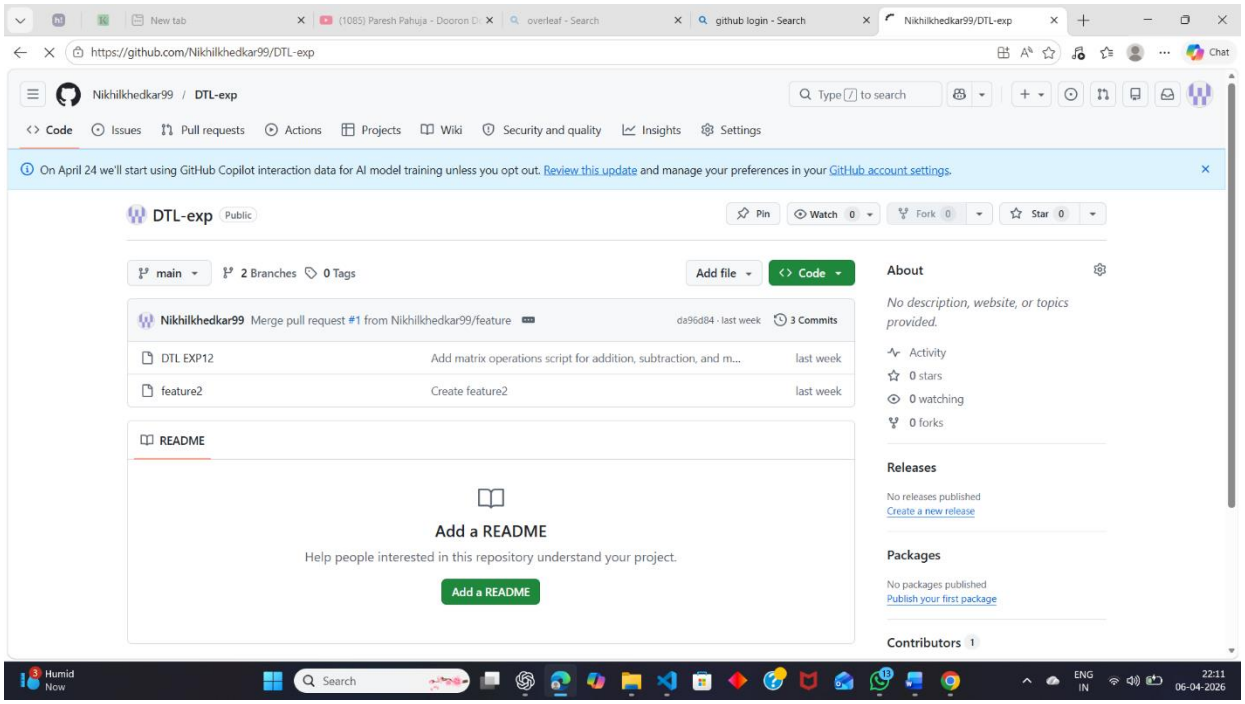
https://github.com/Nikhilkhedkar99/DTL-exp
Nikhilkhedkar99 / DTL-exp
Code
Issues
Pull requests
Actions
Projects
Wiki
Security and quality
Insights
Settings
On April 24 we'll start using GitHub Copilot interaction data for AI model training unless you opt out. Review this update and manage your preferences in your GitHub account settings.
DTL-exp
Public
Pin
Watch 0
Fork 0
Star 0
main
2 Branches
0 Tags
Add file
Code
Nikhilkhedkar99 Merge pull request #1 from Nikhilkhedkar99/feature
da96d84 · last week
3 Commits
DTL EXP12
Add matrix operations script for addition, subtraction, and m...
last week
feature2
Create feature2
last week
README
Add a README
Help people interested in this repository understand your project.
Add a README
About
No description, website, or topics provided.
Activity
0 stars
0 watching
0 forks
Releases
No releases published
Create a new release
Packages
No packages published
Publish your first package
Contributors 1

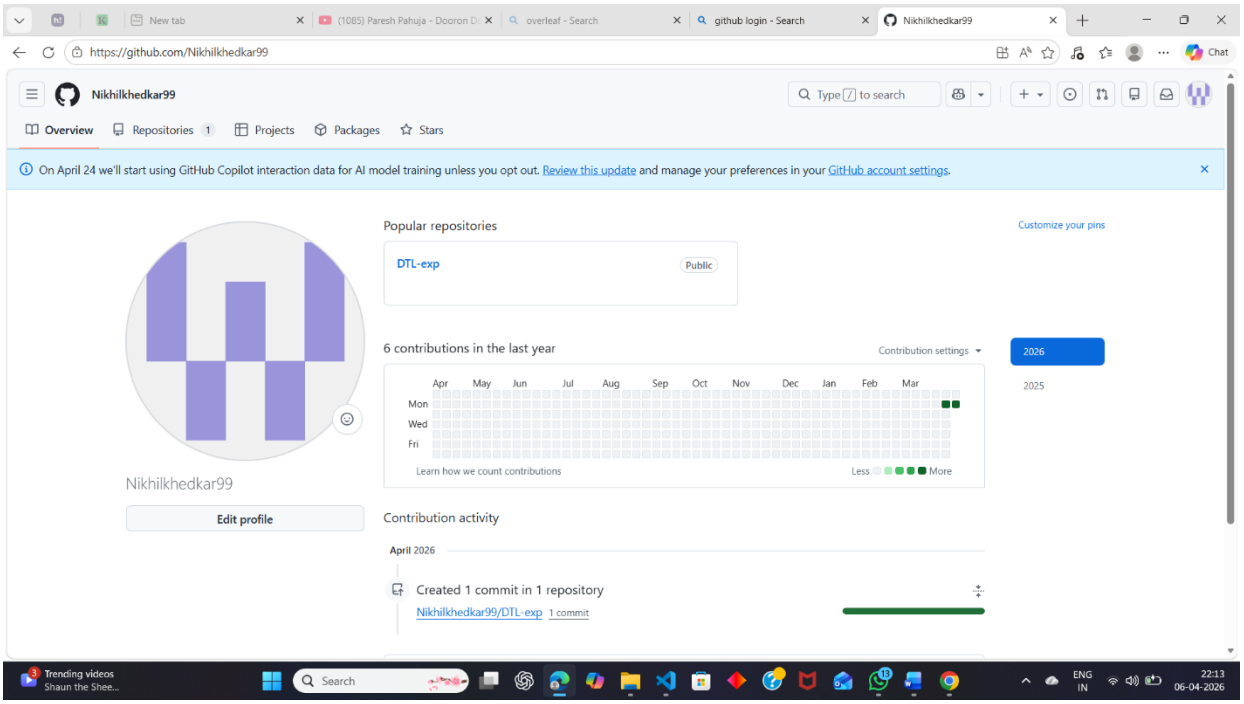
https://github.com/Nikhilkhedkar99
Nikhilkhedkar99
Overview
Repositories 1
Projects
Packages
Stars
On April 24 we'll start using GitHub Copilot interaction data for AI model training unless you opt out. Review this update and manage your preferences in your GitHub account settings.
Popular repositories
Customize your pins
DTL-exp
Public
6 contributions in the last year
Contribution settings
2026
2025
Apr May Jun Jul Aug Sep Oct Nov Dec Jan Feb Mar
Mon
Wed
Fri
Learn how we count contributions
Less More
Nikhilkhedkar99
Edit profile
Contribution activity
April 2026
Created 1 commit in 1 repository
Nikhilkhedkar99/DTL-exp 1 commit

EXPERIMENT 12:

1. **Opened the GitHub repository.**
2. **Created a new branch from the main branch (feature-login).**
3. **Switched to the newly created branch.**
4. **Opened a file and made changes (added content).**
5. **Committed the changes to the feature branch.**
6. **Pushed the branch to GitHub.**
7. **Navigated to the Pull Requests section.**
8. **Clicked on New Pull Request.**
9. **Selected base branch (main) and compare branch (feature-login).**
10. **Reviewed the changes made in the branch.**
11. **Added title and description for the pull request.**
12. **Clicked on Create Pull Request.**
13. **Reviewed the pull request and confirmed no conflicts.**
14. **Clicked on Merge Pull Request.**
15. **Successfully merged the feature branch into the main branch.**
16. **Deleted the feature branch (optional).**

OUTPUT:

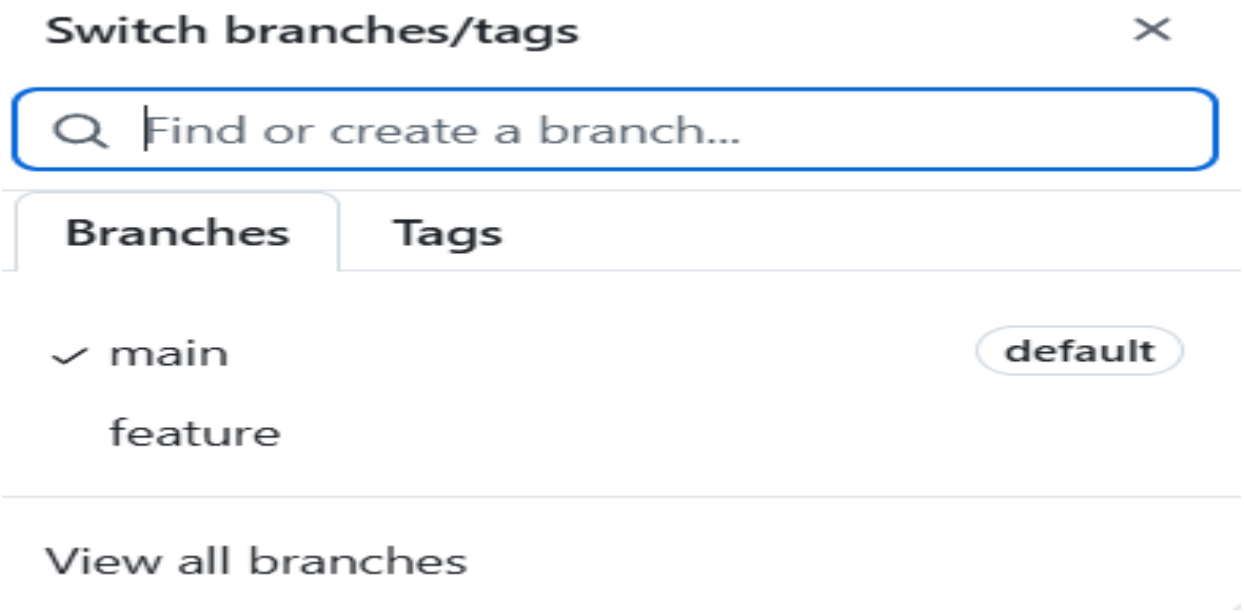
Switch branches/tags
Find or create a branch...
Branches
Tags
main
default
feature
View all branches

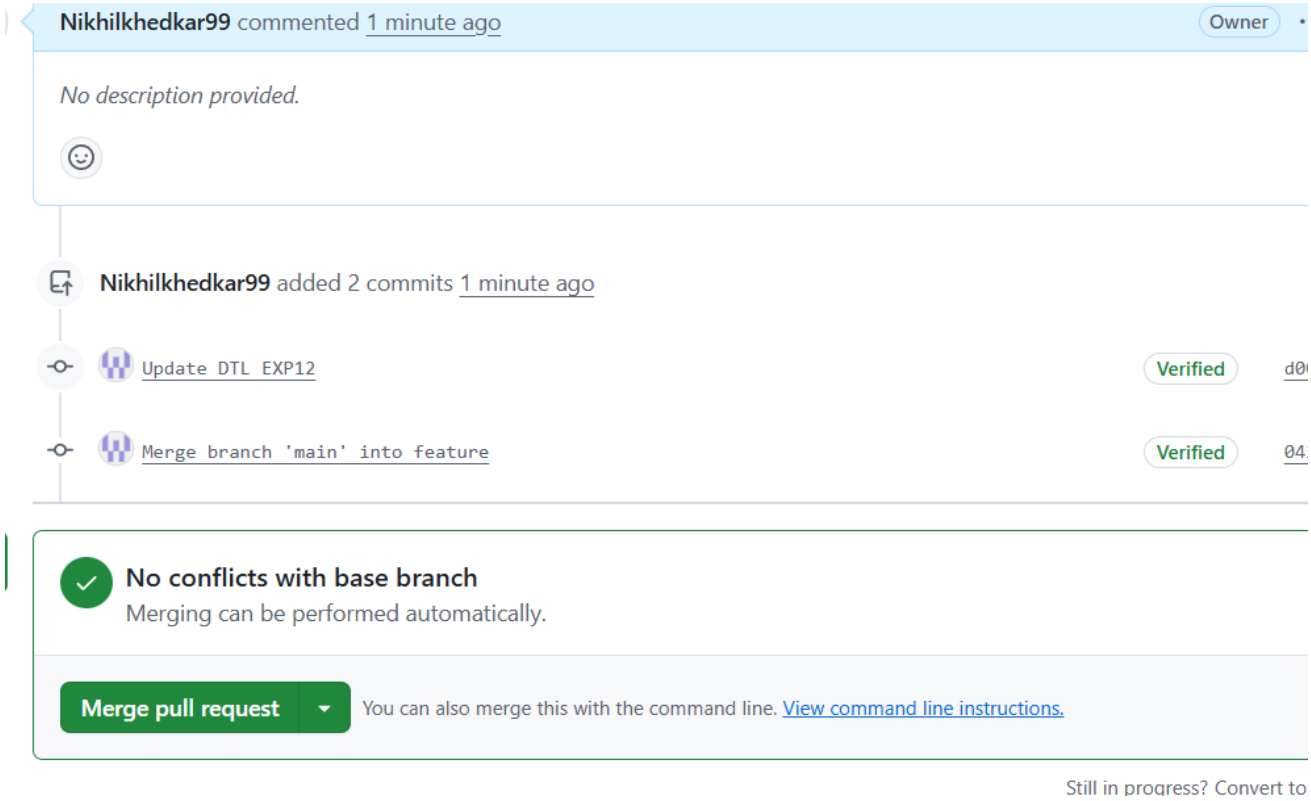
Nikhilkhedkar99 commented 1 minute ago
Owner
No description provided.
Nikhilkhedkar99 added 2 commits 1 minute ago
Update DTL EXP12
Verified
Merge branch 'main' into feature
Verified
No conflicts with base branch
Merging can be performed automatically.
Merge pull request
You can also merge this with the command line. View command line instructions.
Still in progress? Convert to

https://github.com/Nikhilkhedkar99/DTL-exp/pull/2/

On April 24 we'll start using GitHub Copilot interaction data for AI model training unless you opt out. Review this update and manage your preferences in your GitHub account settings.

Update DTL EXP12 #2

Ready to merge | Code

Open | Nikhilkhedkar99 wants to merge 2 commits into `main` from `feature`

Conversation 0 | Commits 2 | Checks 0 | Files changed 1

Nikhilkhedkar99 commented 1 minute ago — Owner

No description provided.

Nikhilkhedkar99 added 2 commits 1 minute ago

- Update DTL EXP12 — Verified — d005794
- Merge branch 'main' into feature — Verified — 04256bd

No conflicts with base branch
Merging can be performed automatically.

Merge pull request — You can also merge this with the command line. View command line instructions.

Still in progress? Convert to draft

Reviewers: No reviews
Still in progress? Convert to draft

Assignees: No one—assign yourself

Labels: None yet

Projects: None yet

Milestone: No milestone

Development: Successfully merging this pull request may close these issues.

None yet

https://github.com/Nikhilkhedkar99/DTL-exp/pull/2/

Nikhilkhedkar99 / DTL-exp

Code | Issues | Pull requests 1 | Actions | Projects | Wiki | Security and quality | Insights | Settings

On April 24 we'll start using GitHub Copilot interaction data for AI model training unless you opt out. Review this update and manage your preferences in your GitHub account settings.

Update DTL EXP12 #2

Code

Merged | Nikhilkhedkar99 merged 2 commits into `main` from `feature` now

Conversation 0 | Commits 2 | Checks 0 | Files changed 1

Nikhilkhedkar99 commented 2 minutes ago — Owner

No description provided.

Nikhilkhedkar99 added 2 commits 2 minutes ago

- Update DTL EXP12 — Verified — d005794
- Merge branch 'main' into feature — Verified — 04256bd

Nikhilkhedkar99 merged commit f56d85f into `main` now — Revert

Reviewers: No reviews
Still in progress? Convert to draft

Assignees: No one—assign yourself

Labels: None yet

Projects: None yet

Milestone: No milestone